DINING OUT NYC

NEW YORK CITY DOT

Eric Adams
Mayor

Ydanis Rodriguez
Commissioner

# COMMUNITY BOARD FEEDBACK PACKAGE

**Please review this application and provide the required feedback.**

# DINING OUT NYC — COMMUNITY BOARD RECOMMENDATION FORM

This form is to be used by community boards during the cafe review process. Any comments from the community board should be recorded on this form and submitted to NYC DOT. For information pertaining to specific cafe design requirements, visit the Dining Out NYC website for program legislation, rules, and Setup Guides.

**Business Name:** BAGELS & CO

**Cafe Address:** 500 EAST 76 STREET, NEW YORK, NY, 10021

**Application Number:** 20240919010005

**CB Review Deadline (on date or next business day):** 6/7/25

NYCDOT Internal Use Only

## Sidewalk Cafe Setup Feedback:

☐ Community Board chooses to **WAIVE** review

Comments related to the cafe's **physical footprint and dimensions**:

Comments related to **pedestrian flow** (i.e., visbility, safety , potential crowding):

Comments related to potential conflicts with **existing curb use** (i.e., planters, bike racks, bus stops):

Please check one of the recommendations below, either **approval**, **denial**, or **approval with modifications** relating to the above application:

☐ Community Board recommends **approval**

☐ Community Board recommends **denial**

☐ Community Board recommends **approval w/ modifications**

Recommended modifications (**only if approved w/ modifications**):

☐ Applicant acknowledges and agrees to modifications relating to the above referenced application

☐ Applicant acknowledges **BUT** does **NOT** agree with modifications relating to the above referenced application. If this box is checked, please provide NYC DOT with documentation of such agreement for NYC DOT's consideration.

| Community Board Authorizing Name | Community Board Authorizing Signature | Date |
|---|---|---|
| | | |

# RESTAURANT DETAILS

**Food Service Establishment Permit(FSEP)**
FSEP#: 50038039
Expiration Date: 06/30/2025
DOHMH Status: CURRENT
Business Legal Name: YORK BAGELS INC
Assumed Name: BAGELS & CO
Business Address: 500 EAST 76 STREET, NEW YORK, NY 10021
Venue Type: Restaurant (no bar)
Last updated from DOHMH: 04/28/2025

**Restaurant Information**
Entity Type: Corporation
Employer Identification Number: 47-4221323
Phone: (212) 717-0505
Email Address: kellymlk136@GMAIL.COM

**DOS Information**
DOS ID#: 4771540
Process Name: THE CORPORATION
DOS Address: 500 E 76TH ST, NEW YORK, New York 10021
**NYS Liquor Authority Information**
Establishment serves alcohol : No

**Business hours**
Sun:
6:00 AM- 9:00 PM
Mon:
6:00 AM- 9:00 PM
Tues:
6:00 AM- 9:00 PM
Wed:
6:00 AM- 9:00 PM
Thurs:
6:00 AM- 9:00 PM
Fri:
6:00 AM- 1:00 PM
Sat:
6:00 AM- 9:00 PM




BAGELS & CO.
PIZZA-SMOKED FISH-PASTA-FRESH SALAD
212-717-0505


BAGELS & CO.
HOT HAND ROLLED BAGELS-APPETIZERS-PASTRIES
1428
212-717-0505
PIZZA-SMOKED FISH-PASTA-FRESH SALAD
OPEN


BAGELS & CO.
HOT HAND ROLLED BAGELS-APPETIZERS-PASTRIES
212-717-0505
OPEN


Just add Coke
$6.00
$7.00
$32.00
PICKUP ONLY!
Monday - Friday
from 11am-4pm
OPEN
PHILLY
CHEESESTEAK
IMPOSSIBLE
GROUND BEEF

## SECTION 1: Site Plan

- This Site Plan form is required to be uploaded in the **"Sidewalk Site Plan"** field of your online application.
- Refer to the How to Apply page in the Dining Out NYC website for more information about the application process.

**Identify Clear Path Requirements:**

- Clear path requirement for your sidewalk cafe can be found by identifying your corridor type on the DOT's Pedestrian Mobility Plan Pedestrian Demand Map on Open Data.

- ☐ **C1- Global Corridor (12 feet Clear Path)**
- ☐ **C2- Regional Corridor (10 feet Clear Path)**
- ■ **C3- Neighborhood Corridor (8 feet Clear Path)**
- ☐ **C4- Community Connector (8 feet Clear Path)**
- ☐ **C5- Baseline Street (8 feet Clear Path)**

**Setup Area Identification :**

- ☐ **Please check this box if you plan to have outdoor dining located within private property. If so, indicate the property line in the site plan drawing below.**
- ☐ **Please check this box if all or part of your sidewalk cafe is in a sidewalk widening area, developed pursuant to the NYC Zoning Resolution. If so, indicate the property line in the site plan drawing below.**

DINING OUT NYC | NEW YORK CITY DOT — Eric Adams, Mayor; Ydanis Rodriguez, Commissioner

# Sidewalk Cafe Site Plan Form

**Applicant Name:** YORK BAGELS INC

**Restaurant Name:** BAGELS & COMPANY

**FSEP Number:** 50038039

**Use the space below to draw or upload your Site Plan representing your cafe perimeters, furniture, and clearances.**

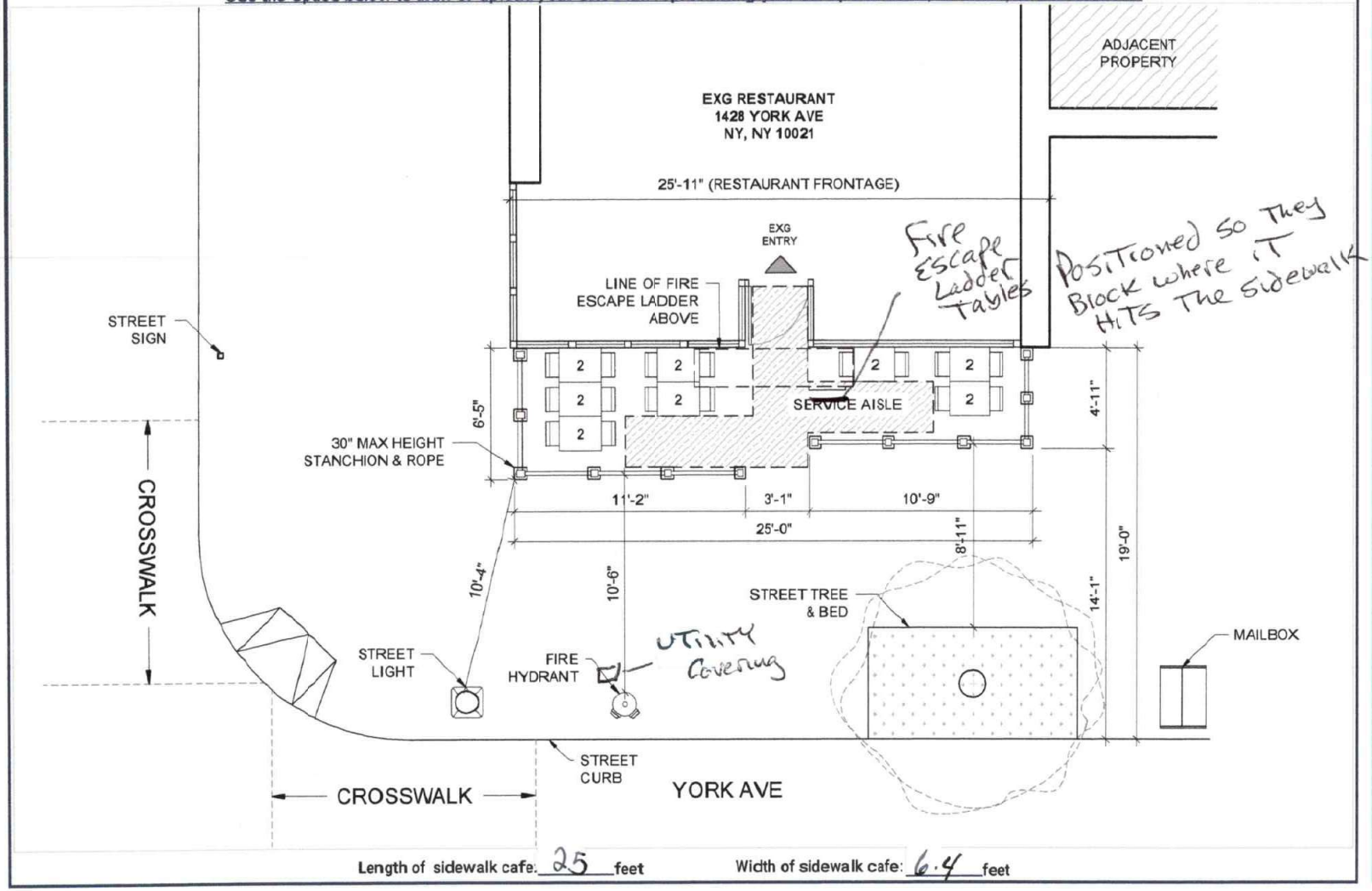


**Length of sidewalk cafe:** 25 feet **Width of sidewalk cafe:** 6.4 feet

### Drawing Requirements

**Food service establishment frontage shown by:**
- Line representing space occupied in building
- Labels

**Street names:**
- Labels on each street

**Sidewalk shown as:**
- Line representing street curb
- Width measured from building line to curb line

**Primary building entrance shown as:**
- Label
- Distance from proposed setup

**Cafe perimeter shown as:**
- Line
- Length and width
- ---- (Dashed line) representing Private Property Line

**Set-up furniture (tables, chairs, etc.) shown as:**
- Lines or symbols at approximate location within setup

**Sidewalk elements or objects shown as:**
- Lines or symbols
- Labels
- Distance from cafe perimeter

**Utility coverings shown as:**
- Symbols representing the approximate shape of the covering within the setup
  - ◯ MANHOLE COVER
  - ⊠ UTILITY COVERING

## SECTION 2: Required Clearances

- Please provide distances from the following objects.
- Only provide a distance if the listed object is within 15 feet of your proposed setup.
- Leave box blank if not applicable.
- Refer to the Setup Guides in the Dining Out NYC website for more information regarding clearances.

**Elements with minimum 15 feet clearance from sidewalk cafe:**

- ☐ S01- Subway Stair: Open End _____ feet

**Elements with minimum 10 feet clearance from sidewalk cafe:**

- ☐ S02- Subway Elevator Entrance _____ feet
- ☐ S03- Exhaust Duct _____ feet
- ☐ S04- MTA Curb Cut _____ feet
- ☐ S05- FDNY Curb Cut _____ feet

**Elements with minimum 8 feet clearance from sidewalk cafe:**

- ■ S06- Street Tree Bed 8' 11" feet
- ☐ S07- Mailbox _____ feet
- ☐ S08- LinkNYC Kiosk _____ feet
- ☐ S09- Wayfinding Kiosk _____ feet
- ☐ S10- E-charging Station _____ feet
- ☐ S11- Parking Meter _____ feet
- ☐ S12- Select Bus Service Fare Machine _____ feet
- ☐ S13- Newsstand _____ feet
- ■ S14- Streetlight 10' 4" feet
- ☐ S15- Bus Stop Pole _____ feet
- ■ S16- Fire Hydrant 10' 6" feet
- ☐ S17- Bus Stop Shelter _____ feet
- ☐ S18- Traffic Signal _____ feet

**Elements with minimum 5 feet clearance from sidewalk cafe:**

- ☐ S19- CitiBike/Bike Share Station _____ feet
- ☐ S20- Bike Corral _____ feet
- ☐ S21- Micromobility Station _____ feet
- ☐ S22- Primary Building Entrance _____ feet
- ☐ S23- Curb Cut _____ feet
- ☐ S24- Emergency Exit Hatch _____ feet
- ☐ S25- Subway Stair: Closed End _____ feet
- ☐ S26- Subway Elevator: Non-Entry _____ feet
- ☐ S27- Siamese Connection _____ feet

**Elements with minimum 3 feet clearance from sidewalk cafe:**

- ☐ S28- Elevated Train Infrastructure _____ feet
- ☐ S29- Transformer Vault _____ feet

**Elements with minimum 1 foot 6 inches clearance from sidewalk cafe elements:**

- ☐ S30- Vent Infrastructure _____ inches







## SECTION 3: Material Requirements

- Please indicate which of the following materials will be part of your sidewalk cafe by checking the box next to the category. If applicable, please confirm the materials comply with the Dining Out NYC requirements by checking the box next to the associated requirement.
- Refer to the Setup Guides in the Dining Out NYC website for more information regarding materials.

**Materials Checklist:**

*Required*

■ **Perimeter Demarcation**
- ■ Perimeter demarcation must be clear and visible by using a lightweight and removable self-supporting base wall, railing, planter, fence, or stanchion and rope.
- ■ Maximum height is 2 feet 6 inches (excluding planting(s)).
- ■ Not affixed to the sidewalk.

*Optional- Only check the material categories you intend to use in your sidewalk cafe*

■ **Furnishings**
- ■ Lightweight and easily movable.
- ■ Not affixed to the sidewalk.

■ **Awnings (Physically attached to the building)**
- ■ Minimum 8 feet height from the ground and does not exceed 10 feet height.
- ■ Easily removable, comprised of fire-grade and wind resistant materials.
- ■ Does not extend beyond the perimeter of the sidewalk cafe.
- ■ Complies with the New York City Building Code and the requirements of the Landmarks Preservation Commission, as applicable.

☐ **Overhead Coverings/ Umbrellas**
- ☐ Minimum 7 feet height from the ground and does not exceed 10 feet height.
- ☐ Easily removable, comprised of fire-grade and wind resistant materials.
- ☐ Does not extend beyond the perimeter of the sidewalk cafe.
- ☐ The umbrella/overhead covering has a weighted base and any supports are not affixed to the sidewalk.
- ☐ Any support structures are of sufficient size and strength, made of durable materials, and free of defects.

☐ **Lighting and Electrical Connections**
- ☐ Any lighting is outdoor rated, properly secured, and lightweight.
- ☐ Connection is directly connected to ground floor restaurant's power source and within the perimeter of the cafe.
- ☐ Does not extend beyond the perimeter of the sidewalk cafe.
- ☐ Does not exceed 10 feet in height.
- ☐ Not attached to any City property, including street trees.
- ☐ Electrical work complies with the applicable requirements set forth in the DOT's rules and the New York City Electrical Code.

☐ **Please check this box if you are submitting additional documents for review. Documents may include technical drawings prepared by a licensed professional.**