DINING OUT NYC

NEW YORK CITY DOT

Zohran Mamdani
Mayor

Mike Flynn
Commissioner

COMMUNITY BOARD FEEDBACK PACKAGE

Please review this application and provide the required feedback.

DINING OUT NYC — COMMUNITY BOARD RECOMMENDATION FORM

This form is to be used by community boards during the cafe review process. Any comments from the community board should be recorded on this form and submitted to NYC DOT. For information pertaining to specific cafe design requirements, visit the Dining Out NYC website for program legislation, rules, and Setup Guides.

Business Name: SHOO SHOO

Cafe Address: 1477 2 AVENUE, NEW YORK, NY 10075

Application Number: 20260428010003

CB Review Deadline (on date or next business day): 08/24/2026

NYCDOT Internal Use Only

Sidewalk Cafe Setup Feedback:

☐ Community Board chooses to **WAIVE** review

Comments related to the cafe's **physical footprint and dimensions**:

Comments related to **pedestrian flow** (i.e., visbility, safety , potential crowding):

Comments related to potential conflicts with **existing curb use** (i.e., planters, bike racks, bus stops):

Please check one of the recommendations below, either **approval**, **denial**, or **approval with modifications** relating to the above application:

☐ Community Board recommends **approval**

☐ Community Board recommends **denial**

☐ Community Board recommends **approval w/ modifications**

Recommended modifications (**only if approved w/ modifications**):

☐ Applicant acknowledges and agrees to modifications relating to the above referenced application

☐ Applicant acknowledges **BUT** does **NOT** agree with modifications relating to the above referenced application. If this box is checked, please provide NYC DOT with documentation of such agreement for NYC DOT's consideration.

Community Board Authorizing Name	Community Board Authorizing Signature	Date

DINING OUT NYC **Application Details**

Business Name: SHOO SHOO EAST LLC **Doing Business As:** SHOO SHOO

Cafe Location: 1477 2 AVENUE, NEW YORK, NY 10075

Application Number: 20260428010003 **License Type:** Sidewalk

Filing Date: 7/13/2026

Response Deadline: 8/24/2026

DOH Food Service Establishment Permit (FSEP) Information

FSEP#: 50172220
Expiration Date: 06/23/2025
DOHMH Status: PENDING APPLICATION
Business Address: 1477 2 AVENUE, NEW YORK, NY 10075
Venue Type: Restaurant (with bar)
Last Update from DOH: 07/13/2026

Restaurant Contact Information

Phone: (212) 470-4130
Email Address: shooshooeast@gmail.com

DOS Information

DOS ID#: 7619836
Process Name: ALBERT BITTON
DOS Address: 156 Mott street New York , NY 10013

NYS Liquor Authority Information

NYSLA Serial No: N/A
License Type: N/A
Name of Licensee: N/A
Title of Representative: N/A
Name of Certificate Holder: N/A

Business Hours

These are the operating hours of the restaurant, not necessarily the hours the cafe will be open.

Sunday	10:00 AM	-	11:00 PM
Monday	11:30 AM	-	11:00 PM
Tuesday	11:30 AM	-	11:00 PM
Wednesday	11:30 AM	-	11:00 PM
Thursday	11:30 AM	-	11:00 PM
Friday	11:30 AM	-	12:00 AM
Saturday	10:00 AM	-	12:00 AM

Frontage 1 Site Photos: On SECOND AVENUE From EAST 77 STREET To EAST 76 STREET



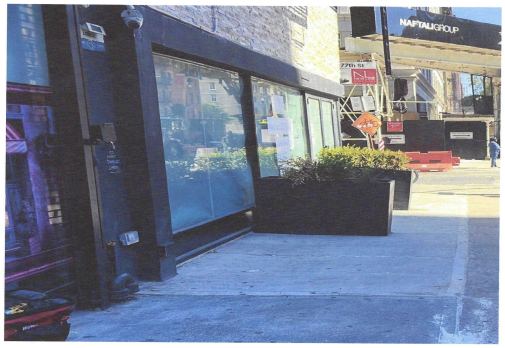







Frontage 1 Sidewalk Site Plan: On SECOND AVENUE From EAST 77 STREET To EAST 76 STREET

SECTION 1: Site Plan

- This Site Plan form is required to be uploaded in the **"Sidewalk Site Plan"** field of your online application.
- Refer to the How to Apply page in the Dining Out NYC website for more information about the application process.

DINING OUT NYC | NEW YORK CITY DOT | Eric Adams Mayor | Ydanis Rodriguez Commissioner

Sidewalk Cafe Site Plan Form

Applicant Name: SHOO SHOO EAST LLC

Restaurant Name: Shoo Shoo

FSEP Number: 50172220

Identify Clear Path Requirements:

- Clear path requirement for your sidewalk cafe can be found by identifying your corridor type on the DOT's Pedestrian Mobility Plan Pedestrian Demand Map on Open Data.

- ☐ C1- Global Corridor (12 feet Clear Path)
- ■ C2- Regional Corridor (10 feet Clear Path)
- ☐ C3- Neighborhood Corridor (8 feet Clear Path)
- ☐ C4- Community Connector (8 feet Clear Path)
- ☐ C5- Baseline Street (8 feet Clear Path)

Setup Area Identification :

- ☐ Please check this box if you plan to have outdoor dining located within private property. If so, indicate the property line in the site plan drawing below.
- ☐ Please check this box if all or part of your sidewalk cafe is in a sidewalk widening area, developed pursuant to the NYC Zoning Resolution. If so, indicate the property line in the site plan drawing below.

Use the space below to draw or upload your Site Plan representing your cafe perimeters, furniture, and clearances.

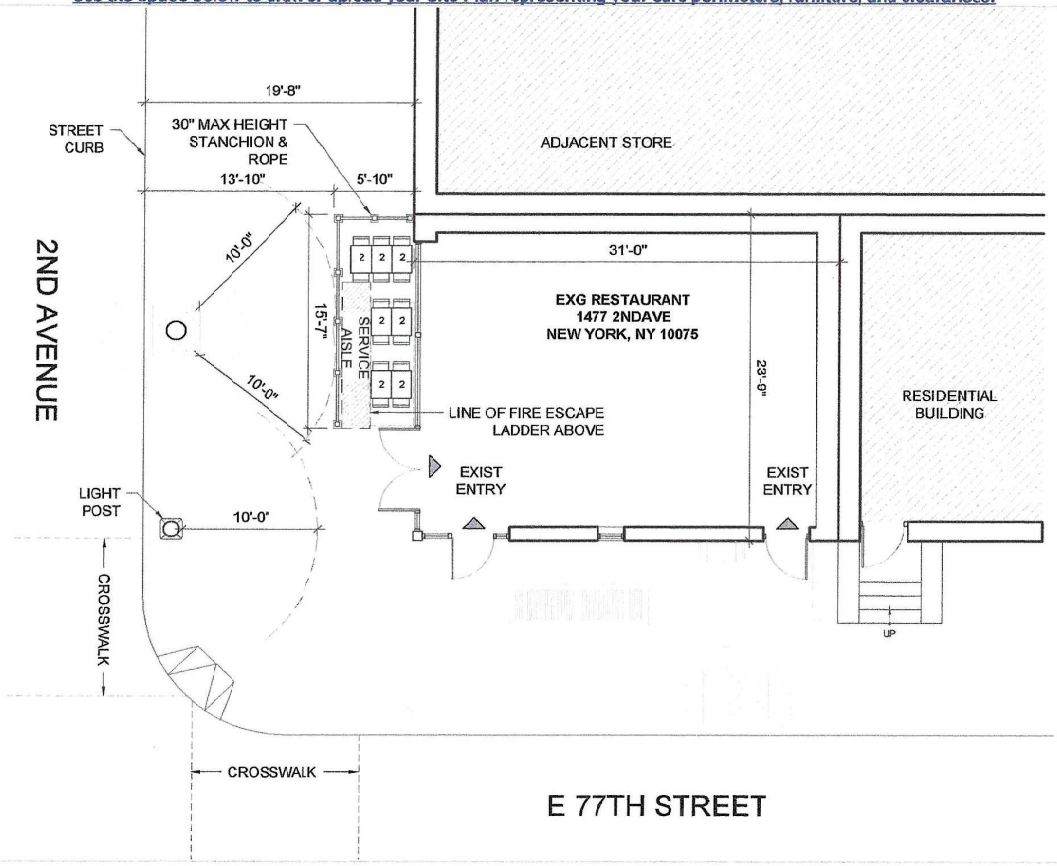

Length of sidewalk cafe: 15'-7" feet Width of sidewalk cafe: 5'-10" feet

Drawing Requirements

Food service establishment frontage shown by:
- Line representing space occupied in building
- Labels

Street names:
- Labels on each street

Sidewalk shown as:
- Line representing street curb
- Width measured from building line to curb line

Primary building entrance shown as:
- Label
- Distance from proposed setup

Cafe perimeter shown as:
- Line
- Length and width
- ---- (Dashed line) representing Private Property Line

Set-up furniture (tables, chairs, etc.) shown as:
- Lines or symbols at approximate location within setup

Sidewalk elements or objects shown as:
- Lines or symbols
- Labels
- Distance from cafe perimeter

Utility coverings shown as:
- Symbols representing the approximate shape of the covering within the setup
  - ⌀ MANHOLE COVER
  - ⊠ UTILITY COVERING

SECTION 2: Required Clearances

- Please provide distances from the following objects.
- Only provide a distance if the listed object is within 15 feet of your proposed setup.
- Leave box blank if not applicable.
- Refer to the Setup Guides in the Dining Out NYC website for more information regarding clearances.

Elements with minimum 15 feet clearance from sidewalk cafe:

☐ S01- Subway Stair: Open End _____feet

Elements with minimum 10 feet clearance from sidewalk cafe:

☐ S02- Subway Elevator Entrance _____feet
☐ S03- Exhaust Duct _____feet
☐ S04- MTA Curb Cut _____feet
☐ S05- FDNY Curb Cut _____feet

Elements with minimum 8 feet clearance from sidewalk cafe:

■ S06- Street Tree Bed 8 feet
☐ S07- Mailbox _____feet
☐ S08- LinkNYC Kiosk _____feet
☐ S09- Wayfinding Kiosk _____feet
☐ S10- E-charging Station _____feet
☐ S11- Parking Meter _____feet
☐ S12- Select Bus Service Fare Machine _____feet
☐ S13- Newsstand _____feet
☐ S14- Streetlight _____feet
☐ S15- Bus Stop Pole _____feet
☐ S16- Fire Hydrant _____feet
☐ S17- Bus Stop Shelter _____feet
■ S18- Traffic Signal 12 feet

Elements with minimum 5 feet clearance from sidewalk cafe:

☐ S19- CitiBike/Bike Share Station _____feet
☐ S20- Bike Corral _____feet
☐ S21- Micromobility Station _____feet
☐ S22- Primary Building Entrance _____feet
☐ S23- Curb Cut _____feet
☐ S24- Emergency Exit Hatch _____feet
☐ S25- Subway Stair: Closed End _____feet
☐ S26- Subway Elevator: Non-Entry _____feet
☐ S27- Siamese Connection _____feet

Elements with minimum 3 feet clearance from sidewalk cafe:

☐ S28- Elevated Train Infrastructure _____feet
☐ S29- Transformer Vault _____feet

Elements with minimum 1 foot 6 inches clearance from sidewalk cafe elements:

☐ S30- Vent Infrastructure _____inches

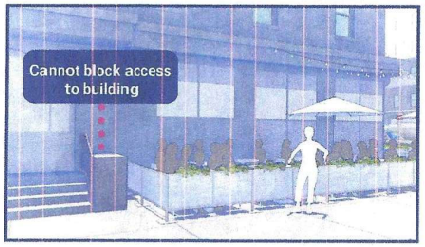

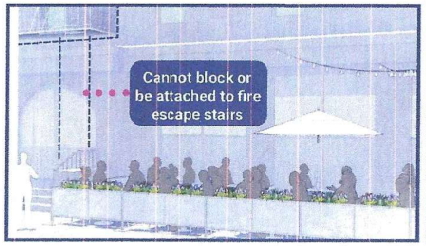

SECTION 3: Material Requirements

- Please indicate which of the following materials will be part of your sidewalk cafe by checking the box next to the category. If applicable, please confirm the materials comply with the Dining Out NYC requirements by checking the box next to the associated requirement.
- Refer to the Setup Guides in the Dining Out NYC website for more information regarding materials.

Materials Checklist:

Required

■ Perimeter Demarcation
- ■ Perimeter demarcation must be clear and visible by using a lightweight and removable self-supporting base wall, railing, planter, fence, or stanchion and rope.
- ■ Maximum height is 2 feet 6 inches (excluding planting(s)).
- ■ Not affixed to the sidewalk.

Optional- Only check the material categories you intend to use in your sidewalk cafe

■ Furnishings
- ■ Lightweight and easily movable.
- ■ Not affixed to the sidewalk.

■ Awnings (Physically attached to the building)
- ■ Minimum 8 feet height from the ground and does not exceed 10 feet height.
- ■ Easily removable, comprised of fire-grade and wind resistant materials.
- ☐ Does not extend beyond the perimeter of the sidewalk cafe.
- ■ Complies with the New York City Building Code and the requirements of the Landmarks Preservation Commission, as applicable.

☐ Overhead Coverings/ Umbrellas
- ☐ Minimum 7 feet height from the ground and does not exceed 10 feet height.
- ☐ Easily removable, comprised of fire-grade and wind resistant materials.
- ☐ Does not extend beyond the perimeter of the sidewalk cafe.
- ☐ The umbrella/overhead covering has a weighted base and any supports are not affixed to the sidewalk.
- ☐ Any support structures are of sufficient size and strength, made of durable materials, and free of defects.

☐ Lighting and Electrical Connections
- ☐ Any lighting is outdoor rated, properly secured, and lightweight.
- ☐ Connection is directly connected to ground floor restaurant's power source and within the perimeter of the cafe.
- ☐ Does not extend beyond the perimeter of the sidewalk cafe.
- ☐ Does not exceed 10 feet in height.
- ☐ Not attached to any City property, including street trees.
- ☐ Electrical work complies with the applicable requirements set forth in the DOT's rules and the New York City Electrical Code.

☐ Please check this box if you are submitting additional documents for review. Documents may include technical drawings prepared by a licensed professional.

Frontage 2 Site Photos: On EAST 77 STREET From 2 AVENUE To 3 AVENUE







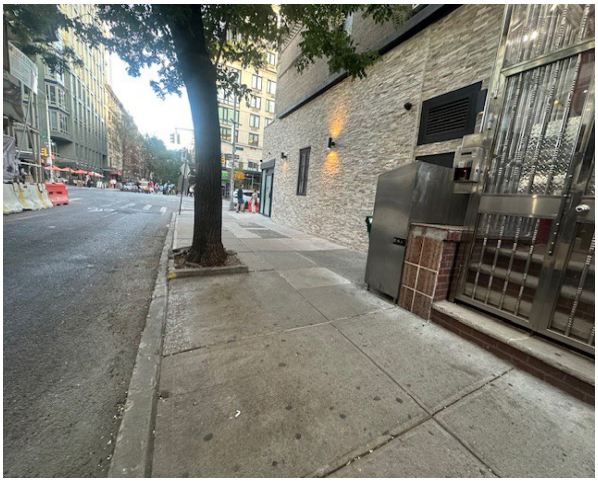



Frontage 2 Sidewalk Site Plan: On EAST 77 STREET From 2 AVENUE To 3 AVENUE

SECTION 1: Site Plan

- This Site Plan form is required to be uploaded in the **"Sidewalk Site Plan"** field of your online application.
- Refer to the How to Apply page in the Dining Out NYC website for more information about the application process.

Identify Clear Path Requirements:

- Clear path requirement for your sidewalk cafe can be found by identifying your corridor type on the DOT's Pedestrian Mobility Plan Pedestrian Demand Map on Open Data.

- ☐ C1- GlobalCorridor (12 feet Clear Path)
- ☐ C2- Regional Corridor (10 feet Clear Path)
- ☒ C3- Neighborhood Corridor (8 feet Clear Path)
- ☐ C4- Community Connector (8 feet Clear Path)
- ☐ C5- Baseline Street (8 feet Clear Path)

Setup Area Identification :

- ☐ Please check this box if you plan to have outdoor dining located within private property. If so, indicate the property line in the site plan drawing below.
- ☐ Please check this box if all or part of your sidewalk cafe is in a sidewalk widening area, developed pursuant to the NYC Zoning Resolution. If so, indicate the property line in the site plan drawing below.

DINING OUT NYC | NEW YORK CITY DOT — Eric Adams, Mayor; Ydanis Rodriguez, Commissioner

Sidewalk Cafe Site Plan Form

Applicant Name: SHOO SHOO EAST LLC

Restaurant Name: Shoo Shoo

FSEP Number: 50172220

Use the space below to draw or upload your Site Plan representing your cafe perimeters, furniture, and clearances.

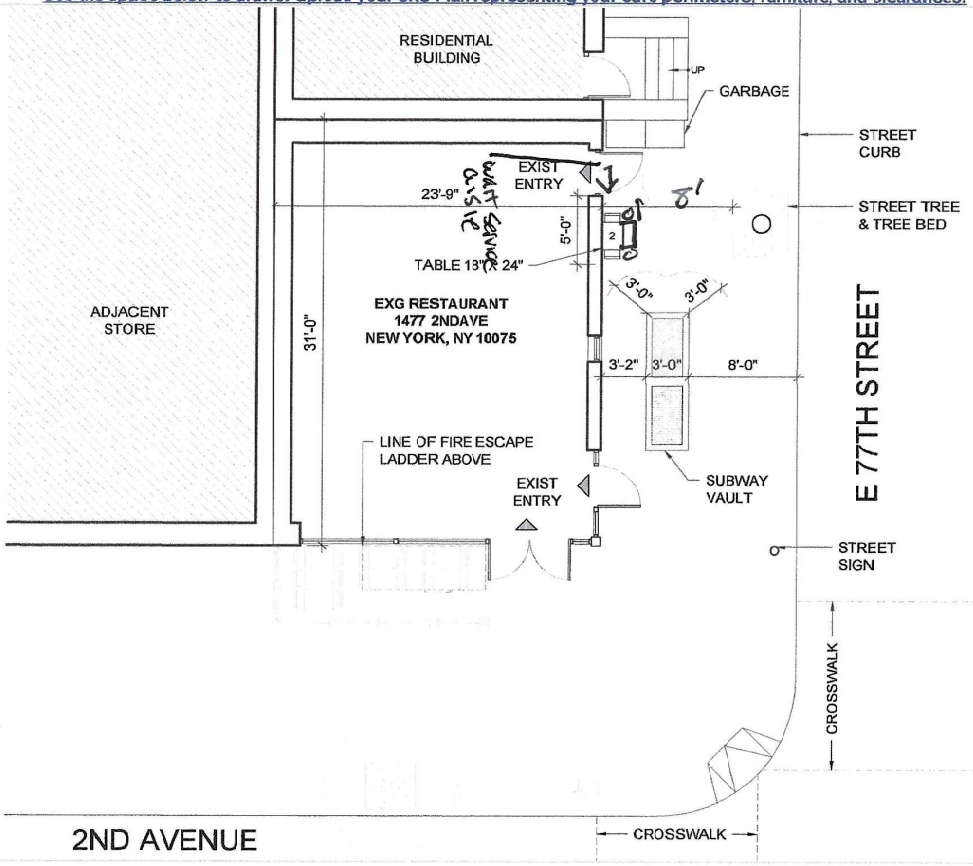

Length of sidewalk cafe: 5'-0" feet Width of sidewalk cafe: 20" feet

Drawing Requirements

Food service establishment frontage shown by:
- Line representing space occupied in building
- Labels

Street names:
- Labels on each street

Sidewalk shown as:
- Line representing street curb
- Width measured from building line to curb line

Primary building entrance shown as:
- Label
- Distance from proposed setup

Cafe perimeter shown as:
- Line
- Length and width
- ---- (Dashed line) representing Private Property Line

Set-up furniture (tables, chairs, etc.) shown as:
- Lines or symbols at approximate location within setup

Sidewalk elements or objects shown as:
- Lines or symbols
- Labels
- Distance from cafe perimeter

Utility coverings shown as:
- Symbols representing the approximate shape of the covering within the setup
  - ○ MANHOLE COVER
  - ⊠ UTILITY COVERING

SECTION 2: Required Clearances

- Please provide distances from the following objects.
- Only provide a distance if the listed object is within 15 feet of your proposed setup.
- Leave box blank if not applicable.
- Refer to the Setup Guides in the Dining Out NYC website for more information regarding clearances.

Elements with minimum 15 feet clearance from sidewak cafe:

☐ S01- Subway Stair: Open End _____feet

Elements with minimum 10 feet clearance from sidewak cafe:

☐ S02- Subway Elevator Entrance _____feet
☐ S03- Exhaust Duct _____feet
☐ S04- MTA Curb Cut _____feet
☐ S05- FDNY Curb Cut _____feet

Elements with minimum 8 feet clearance from sidewalkcafe:

■ S06- Street Tree Bed 8 feet
☐ S07- Mailbox _____feet
☐ S08- LinkNYC Kiosk _____feet
☐ S09- Wayfinding Kiosk _____feet
☐ S10- E-charging Station _____feet
☐ S11- Parking Meter _____feet
☐ S12- Select Bus Service Fare Machine _____feet
☐ S13- Newsstand _____feet
☐ S14- Streetlight _____feet
☐ S15- Bus Stop Pole _____feet
☐ S16- Fire Hydrant _____feet
☐ S17- Bus Stop Shelter _____feet
☐ S18- Traffic Signal _____feet

Elements with minimum 5 feet clearance from sidewalkcafe:

☐ S19- CitiBike/Bike Share Station _____feet
☐ S20- Bike Corral _____feet
☐ S21- Micromobility Station _____feet
☐ S22- Primary Building Entrance _____feet
☐ S23- Curb Cut _____feet
☐ S24- Emergency Exit Hatch _____feet
☐ S25- Subway Stair: Closed End _____feet
☐ S26- Subway Elevator: Non-Entry _____feet
☐ S27- Siamese Connection _____feet

Elements with minimum 3 feet clearance from sidewalkcafe:

☐ S28- Elevated Train Infrastructure _____feet
☐ S29- Transformer Vault _____feet

Elements with minimum 1 foot 6 inches clearance from sidewalk cafe elements:

■ S30- Vent Infrastructure 96 inches

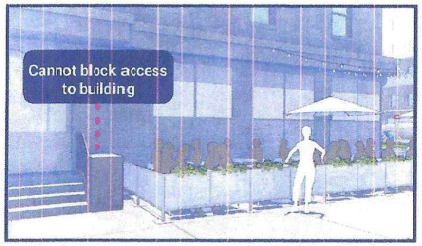

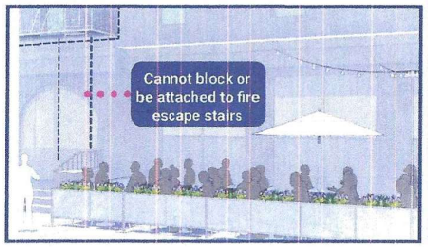

SECTION 3: Material Requirements

- Please indicate which of the following materials will be part of your sidewalk cafe by checking the box next to the category. If applicable, please confirm the materials comply with the Dining Out NYC requirements by checking the box next to the associated requirement.
- Refer to the Setup Guides in the Dining Out NYC website for more information regarding materials.

Materials Checklist:

Required

■ Perimeter Demarcation
- ■ Perimeter demarcation must be clear and visible by using a lightweight and removable self-supporting base wall, railing, planter, fence, or stanchion and rope.
- ■ Maximum height is 2 feet 6 inches (excluding planting(s)).
- ■ Not affixed to the sidewalk.

Optional- Only check the material categories you intend to use in your sidewalk cafe

■ Furnishings
- ■ Lightweight and easily movable.
- ■ Not affixed to the sidewalk.

■ Awnings (Physically attached to the building)
- ■ Minimum 8 feet height from the ground and does not exceed 10 feet height.
- ■ Easily removable, comprised of fire-grade and wind resistant materials.
- ☐ Does not extend beyond the perimeter of the sidewalk cafe.
- ■ Complies with the New York City Building Code and the requirements of the Landmarks Preservation Commission, as applicable.

☐ Overhead Coverings/ Umbrellas
- ☐ Minimum 7 feet height from the ground and does not exceed 10 feet height.
- ☐ Easily removable, comprised of fire-grade and wind resistant materials.
- ☐ Does not extend beyond the perimeter of the sidewalk cafe.
- ☐ The umbrella/overhead covering has a weighted base and any supports are not affixed to the sidewalk.
- ☐ Any support structures are of sufficient size and strength, made of durable materials, and free of defects.

☐ Lighting and Electrical Connections
- ☐ Any lighting is outdoor rated, properly secured, and lightweight.
- ☐ Connection is directly connected to ground floor restaurant's power source and within the perimeter of the cafe.
- ☐ Does not extend beyond the perimeter of the sidewalk cafe.
- ☐ Does not exceed 10 feet in height.
- ☐ Not attached to any City property, including street trees.
- ☐ Electrical work complies with the applicable requirements set forth in the DOT's rules and the New York City Electrical Code.

☐ Please check this box if you are submitting additional documents for review. Documents may include technical drawings prepared by a licensed professional.